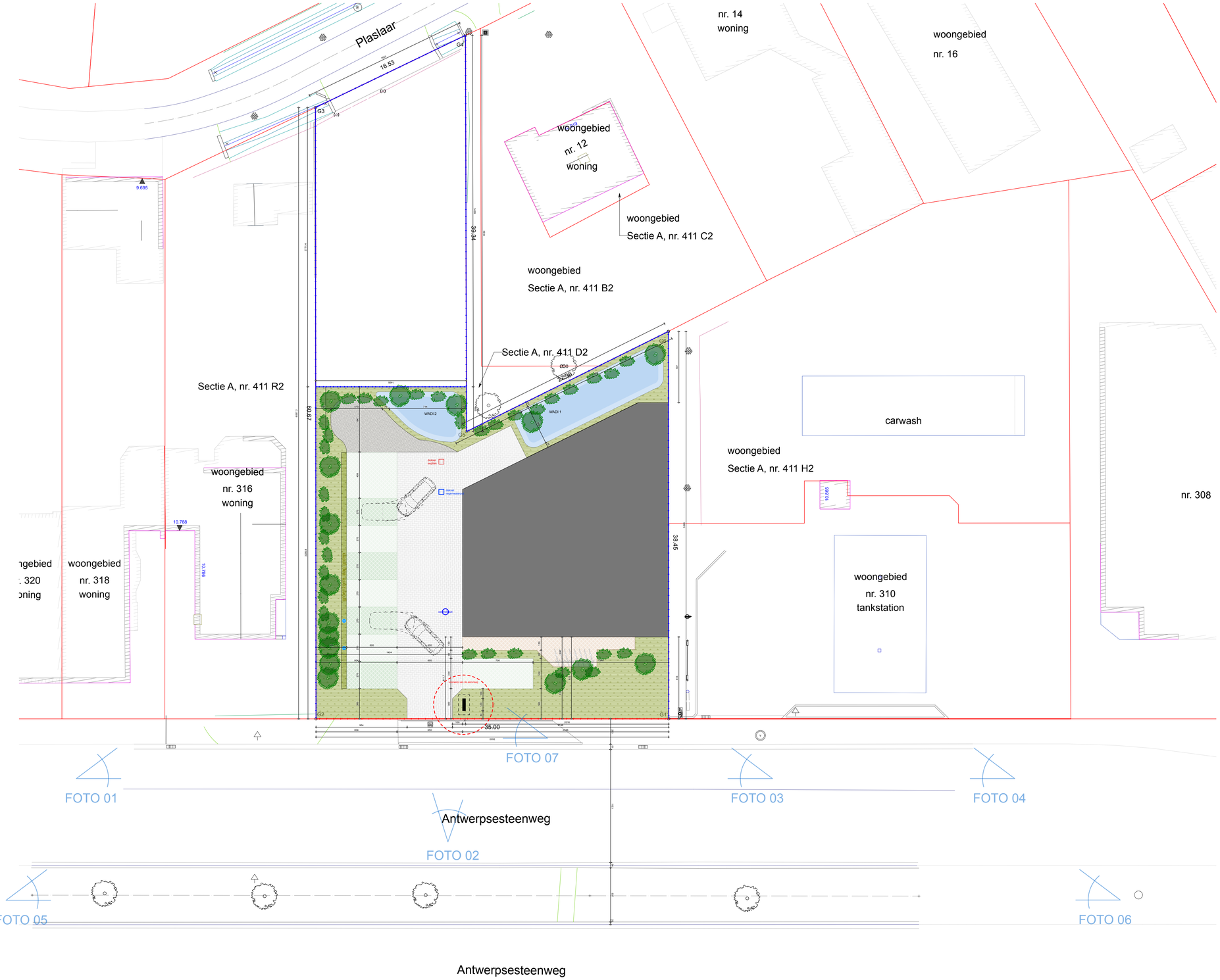

INPLANTING - nieuwe toestand

schaal 1:200